

rooted in
growth

2024 Annual Report



Dear Friends,

I am pleased to present The Muskingum County Community Foundation's (MCCF) 2024 Annual Report, showcasing our remarkable journey and accomplishments throughout the year.

In 2024, MCCF collaborated with partners like the City of Zanesville, The Zanesville-Muskingum County Port Authority, The J.W. & M.H. Straker Charitable Foundation, and other partners to continue our mission of improving the quality of life in Muskingum County.

This year's report offers a glimpse into how MCCF helps grow "deep roots" in Muskingum County. From the story of a Washington, D.C. native who is now making Muskingum County home to the realized dreams of Leasure Farms, MCCF's impact allows our community to thrive. You will also learn about scholarships providing support to local students and the power of unrestricted grant dollars allowing for flexibility now and in the future.

2025 marks the 40th anniversary of MCCF and we are looking forward to even more growth in Muskingum County. We want to thank you for being with us along this journey!

If you ever need something, have an idea, or just want to visit, please feel free to stop by the office at 534 Putnam Avenue or online at www.mccf.org.

Sincerely,

Brian Wagner
Chief Executive Officer



Table of Contents

Donor Partners	4	Scholarship Awards	15
Make Muskingum Home	10	Leasure Farms	18
Ways to Give	12	Grant Awards	20
By The Numbers	14	About Us	22

why give to MCCF?

1. Your **charitable legacy** is secured with a forever gift.
2. You can **give any asset**, in any amount – from cash and securities to real estate. Your gift receives the **maximum tax advantage** because we are a public charity.
3. You get the **expert advice** you need to decide about the type of gift to make and the areas of need your gift could meet.
4. You experience the **fulfillment of giving** while we take care of the administrative side of philanthropy like grant reporting, tax receipts, and government regulations.

Ways to Give

- Cash
- Beneficiary designation on a retirement account
- Appreciated assets such as stock or property
- Estate gift in your will
- Life insurance
- Charitable Lead and Remainder Trusts
- Charitable Gift Annuities
- Private Foundation Transfers



2024 Donor Partners

The Muskingum County Community Foundation extends our gratitude to all who donated to MCCF or an MCCF fund during 2024. Every effort has been made to include all donors, and we extend our apologies to anyone who was missed or was recorded incorrectly.

630 Main
A&A Keck's Pies and Pints LLC
Brian Adams
Deanna L. Adams
Adams Family Foundation
Anthony J. Adornetto
Advanced Auto Body, Inc.
B. Michael Affinito
Gayle Aggas
Hanna Luburgh-Agin & Joshua Agin
Jon & Jennifer Agin
Agin Measurement Service, Inc.
Shala Aitken
Brandice Alexander
Allen & Baughman Attorneys at Law
Darlene Allen
Katelyne Allen
Shalynne Allen
Allwell Behavioral Health Services
ALR Insurance Services, Inc.
Amanda Altenburger
American Legion, Inc. Post #29
American Light Company
American Pride Power Equip., Inc.
AMG Vanadium
Anders Lawn & Landscape
Brooke E. Anderson
Gregory Anderson, DDS
Carrie Andrews
Anheuser Busch
Animal Shelter Society, Inc.
Anonymous
Donna Antill
APG Architects, LLC
Kevin & Erin Appleman
Greg & Kelly Ashby
Kelly Ashmore
Amy Aurore
Ava's Boujee Boards
AVC Communications, Inc.
AvidXchange, Inc.
The Avon Company

LeAnne Bader-Mock
Bill & Karen Baker
Tasia Foster Baker
Baker's Crane Service
Steve Baldwin
Craig & Jody Ballas
Jason Ballas
Bank of America Foundation
Adam Barclay
Barnes Advertising Corp.
Addison Barks
The Barn
Thomas & Janet Barone
Troy & Amy Bartos
John Bates
Monica Batteiger
Kristin Baughman
The Baupost Group
Bayer Heritage Fed. Credit Union
Missy Bayly
John & Pamela Beam
Margo Bear
Jeff Becker
Bee Holding, Inc.
Mark Beebe
Robert & Cheryl Beight
David & Nancy Beitzel
Charles & Sue Bell
Kacie Bell
Jean H. & A.I. Bell
Jeffrey Bell
Melissa & Matthew Bell
Bryan Bellomy
Benbow Law Offices
David & Debra Bennett
Rodney & Jenny Bennett
Beth Moore Agency
Betts/Hanover Home Group
Biegler Family Charitable Fund
Big Brothers Big Sisters of Zanesville, Inc.
Big Fish Folklife
Leland & Mary Biles
Danielle Bilyeu
William Bird

Birkhimer Asphalt, Ltd.
Sheila Blake
Jeffrey Blodgett
Ross & Susie Bloomberg
Kendra Boetcher
Marie Bolin
Jack & Sandy Booth
Susan E. Boots
Tim & Lorrie Bowman
Steven R. Boyd
Kelly Boyers
Dale & Carol Boyse
Franklin & Nanina Brackman
Brandywine Hospital for Pets
Donna Brandt
Michael & Teresa Branson
Keith & Kathy Brantley
Emmett Bratt
Stephanie Brennan
Briarwood Millwork
Stephanie Bridwell
Sarah Brinkman
Brice & Amanda Britton
Kathy Brock
Brock's Welding & Repair Service, Inc.
Jim & Joanne Brockman
Jack & Jennifer Brown
Joanne Brown
Katie Brown
S.J. Farus-Brown & C.M. Brown
Terrence E. Brown
Thane & Nancy Brown
Christine Broyles
Bryan & Hardwick Funeral Home
Mary Ann & Ronald Bucci
Betsy Buck
Buckeye Apparel & Sign
BunkoJess
Robert Burgin, Jr.
Kali & Adam Burkhart
Burley Clay Products
Burrell Funeral Services
Burrell Operations, LLC
Pete & Cindy Butler
BW3 Zanesville

C.A. House Music
Roger Calendine
Gary Caliman
Calvary Missionary Baptist Church
Cambridge Cigar Club
Cambridge Surgical Suites, LLC
Cindy & Clint Cameron
Joan Cameron
CareSource
Jill Carles
Carpet Care Plus, Inc.
Steve & Lynn Carrel
Irvn Cassio
Diana M. Caton
Centennial Personnel, Inc.
Central Ohio Tire, LLC
Chamber of Commerce
Lisa Chambers
Chef Steve
Chipotle Mexican Grill
Chiropractic Associates of Zanesville
Melissa Chorey
Chris's Champion Services of Zanesville, LLC
Monica & Brent Christopher
Bill & Renee Christy
ChristySellsHomes
Cincinnati Bengals
Mike & Elaine Clapper
Becky Clawson
Clover Bat Company
Randy Cochrane
Bo & Nicole Coconis
Coconis Furniture
Dean & Donna Cole
Erin France Cole & Ron Cole
Coler Healthcare
Renee & Brian Coll
Tom & Leslie Colopy
The Community Bank
Conlee's Auto Repair
Jay & Alice Conner
Jason & Janet Cooper
John Cooper
Deidra Corbett-Ihlenfeld
Larry & Theresa Cordial
Brandon & Faith Cornell
Robert & Mardene Cosgray
Coshocton F.O.E. Aerie #761
COSI
Sarah Crawmer
Dan & Angie Creager
Callie E. Crider
Lisa Crock
Christopher & Megan Crook
Mollie Crooks
Jacqueline Crowley
Tanner Crowley
Cultice & Brown
Kyle & Jessica Cunningham
Custom Ink Platform
Cybergrants via Charities Aid Foundation America

Christopher Dacosta
Linda Dady
Don & Christine Dal Ponte
Nora Daniel
Marilyn Daniels
Darin & Carrie
Dark Horse CPAs
Abby & Adam Davenport
Judith Davis
Kristin & Jeremy Davis
Laura Davis
Shannon Davis
Steven D. Davis
William & Elizabeth Dawson
Penny & Russell Deaton
Samuel & Janet Debray
Diane M. DeCenso
Samantha DeMarsh
Mark & Keely Dempsey
Kari Derexson
Deb DeRing Heifner
David Deye
Brian & Mary Diamond
The Diamond Family
Thomas & Sherry Diehl
Lisa DiGiacomo
Amy Dillon
Gaynell Dillon
Divine Bliss
Betty Dodds
Ryan Dodson
Heather M. Dolen
Dollar Bank
Jim Dooley
Darin & Corrie Dorr
John H. Dorr
Frank & Amy Dosch
Jared Dosch
Mike & Danya Dosch
Peter & Kathy Dowd
The Downtown Exchange
Dresden & Company
Dresden Specialties, Inc.
Laura Dudley
Richard & Joanna Duncan
Leslie Dunn
Bev Dunworth
Kaden Durant
Tammy Chattos Durant
Megan Durst
Dusty Guitar Promotions
Eagle Nest Charities
EagleSticks Golf Club
Margaret V. Earhart
East Muskingum Student Endowment
Eastern Gas Transmission & Storage
Edward Jones - Heath
Kay Linda Eicher
Elegance Show Cattle
Tracy Elich
Nick Eling

Matthew Elli
Marilou Elliott
Carrie Ellyson
Eric Elson
Colt Emerson
Stacie Emerson
Candace & Michael Emmert, Sr.
The Energy Cooperative
Robert & Anne-Marie England
Jim Erven
Estate of Carol Campbell
Jennifer Eubanks
Jan Evans
Matthew Evans
Kathy & Robert Fahey
Bill & Teri Fahrendorf
Falls Twp. Vol. Fire Department
Family HealthCare Functional Medicine
Federal Elite Heating & Cooling
Robert E. & Leona L. Fellers Foundation Trust
Sean Fennell
Tamara & Donald Findeiss, Jr.
Brenda & Carroll Fink
George Finkes
First Commonwealth Bank
Evan Fischer
Fit-Ish Nutrition
Lisa Flarey
Marla Flood
Florafino's
Jennifer Folden
Ford's Flowers
ForeverDads
Formation Cementing, Inc.
Chloe Fountain
Sarah Fox
Randy Fraunfelter
Franklin Printing Co., Inc.
Fraternal Order of Eagles Aerie #540
Stephanie Freas
Lois & Jim Freeman
Jenny Frey
Friends of Secrest
John Furek
Fyda Freightliner
Susan Gable
William & Phyllis Gallagher
Gandolf Veterinary Services
Kayla Garber
Diane M. Gebhart
Kali Gebhart
Gemini Custom Designs
Genesis Healthcare System
April Cohagen-Gibson & John Gibson
Denise Gilliland
GKM Auto Parts Manager
Robert & Martha Glass
Barbara A. Glenn
Eva Glenn
Bonnie & Allison Glick

Judith Goetz
Lynn Lilly & Frank Goforth
Melinda Gorsky
Goss Supply Company
Gottlieb, Johnston, Beam & Dal Ponte, P.L.L.
Grace United Methodist Church
Clay & Alice Graham
F. Kay & Fred Graham
Katie & Colby Graham
Graham & Graham Co. LPA
Krista Grant
Robert W. Grayson
Greater Apostolic Church of Christ
Debbie Greiner
Green Valley Golf Course
Charlotte & Robert Grim
Andrea Grozitze
Guernsey-Muskingum Electric Coop., Inc.
Guitar Parts Factory
Ruchi & Rajiv Gupta
Dan Haas
Jim Habegger
Thomas & Rosemary Habegger
Habitat for Humanity of Southeast Ohio
Hague Quality Water of Zanesville
Kali Hale
Hamilton Capital
Hamilton, Waltman, Obenour, Melsheimer,
LLC
Geoffrey & Sharon Hammond
Tom & Karen Hammond
Hands of Faith Church
Barbara & Drew Hansen
Jason & Kristen Hardcastle
Mercedes Hare
Jeff & Diane Harman
Heather Harney
Olivia Harris
Lou Ann & John Hartzler
Hartzler & Associates, Inc.
Robert Harvey
Friedrich & Heidi Heiby
Heilman Veterinary, LLC
Bill Heinzman
Helwig Family Fund
Zoey Hendershot
Martin & Donna Henderson
Susan Hendley
Hendley & Company, Inc.
Deborah Hennessey
Lee Henning & Kelly Covone-Henning
Bill & Beth Herman
Kayla Hiatt
Mary Hildebrand
Teresa M. Hildebrand
Becky Hill
Michelle Hill
Stephanie & Darin Hill
Hilltop Forge & Homestead
Donald L. Hilty
Kevin & Amy Hindel

Michelle Hines
Jill Hittle
Leanne Marie Hittle Memorial Scholarship
Fund
Carol Hoffer
Susan & Tom Holdren
Linda & Rodney Hollingsworth
Adam Holmes
Michael Traylor & Derek Holmgren
Home City Ice Charitable Fund
Jessica Honabarger
Bryan Hose
Hot Head Burritos
Chassity Houk
Linda Hunt
Woodie Hunt
Huntington National Bank
Robb Huntsman
Travis Hupp
Hupp-Stiverson Company
Hurricane Flag Poles
Amy Hursey
Alan Hurst
Al Iacovone
George J. Igel & Co., Inc.
Imlay Florists
Int'l. Brotherhood of Electrical Workers
#1105
Dave & Jenny Irvin
Kay J. Israel
iTrack, LLC
It's Bath Time
J & E Distributors
Anita & Jerry Jackson
Mike & Amy Jacoby
Janet James
Gretchen J. Jamiolkowski
Maria S. Jamiolkowski
Janu Operating, LLC
Ann M. Janusz
Rae Anne Jasper
Jem Stores, LLC
Ben & Celeste Jennings
Jezerinac Geers & Associates, Inc.
JKB Restaurant, Inc.
John Glenn/New Concord High School
Alumni Assoc.
John McIntire Scholarship
Ashley Clark Johnson
Lisa & Todd Johnson
Robert & Debra Johnson
Mark & Elizabeth Johnston
Roxanne Johnston
JOK Company
Beverly Jones
Courtney & Travis Jones
Diane L. Jones
Gregory & Carolyn Jones
Marci Jones
Marlene Jones
Tracy Jones

Walter Jones
Wayne & June Jones
Jose' Madrid Salsa
Bill Joseph
Bonnie & Jack Joseph
Elaine & Rob Joseph
William & Becky Joseph
Karla Frye & Mark Kaido
Maria N. Kalis
Theresa L. Kanavel
Gary & Susan Kaster
Kauth Custom Builder, Inc.
Kay Jewelers
Alyssa Keeley
Julie Keirle
Kellanova
Christy & Jeffrey Kendall
Kendra Scott
Timothy Kenkel
Joy & Jamie Kennedy
Bob & Debbie Kessler
Christina Kessler
Kessler Sign Company
Kick-N-Ax
Marianne & Jeffrey Kieffer
Kiwanis Club of Belden Village
Keith Kimble
Caylee King
Matthew King
Kaci Kinnan
David & Sara Klein
Mary Klemens
Janet Kliniski
Melanie & Tod Klotzbach
John Knapp
Myron Knell
Lori Knight
Marta Knight
Knight Family Living Trust
David Koehn
Cynthia Kokensparger
Katrina Kolasa
Annie Kopf
Sandra Kopf
Christine Kuhn
Mary Kuhn
Pamela S. Kuntz
Gavin & Christyn Kurtz
Rhonda & Bruce Kurtz
Kolby LaCrone
Holli Lambert
Heather Lamkins
Hartman Landscaping
Scott & Tami Larrick
Susan & Kevin Lasure
Lasure Enterprises, LLC
Howard Lavy
Constance Lawrence
Cindy Lawyer
James & Pamela Lear

Charles Leasure
Tiffany Leckrone
Larry Ledford
Caribeth Legats
Bobbi & Jim Lepi
Lepi & Associates
Judene LeRoy
Sandy Leuber
Andy LeVeck
Dave & Tanya Lewellen
Frank & Lori Lewellen
Sierra & Eastin Lewellen
Jeffrey & Mary Joan Lewis
Bill Lindenschmidt
Bret & Stephanie Lindsay
Rex & Brenda Linkenbach
Milman & Lynn Linn
Ryan & Sarah Linn
Tim & Cindy Linn
Hank Littick
Bob & Wendy Little Giving Fund
Hans & Judith Lobisch
Loff Enterprise, LTD.
June Lones
Mike Lones
The Longaberger Family Foundation
Patricia Longstreth
Louisville Eagles Athletic Club
Ashley LoVallo
Debra Lovensheimer
Loyal Order of the Moose 631 Charity Fund
Luburgh, Inc.
Amy & Mike Luby
Robin Ludinich
Ludus, LLC
Richard & Mary Lueckel
Theodore & Barbara Luke
Scott Lukingbeal
Larry Lumbatis
Rick Luman Insurance Agency, Inc.
Patricia Lyall
Allison Lynch
Linda & Lawrence Lynn
Rebecca Madigan Wright
M.A. Dutro CPA, LLC
Allix Magaziner
Judith A. Mahoney
The Maier Family
Laura Maioriello
Henry Mangan
Maple Dental
Jeff & Cheryl Maranasky
Marquee Broadcasting Ohio, Inc.
Jill Martin
Don Mason
John Matesich
Matesich Distributing Company
Mattingly Family Foundation

Matt's Art Glass
Kimberly Maxwell
Marianne & Daniel Maxwell
Chris Mayle
Brittany Maziar
Candy McBride
Angela McCabe
Jennifer McCafferty
Rebecca McCandlish
Colleen McCann
MCCF Council
Rebecca J. McClelland
Charles & Janice McCloud
Shirley McCollister
Thomas & Susan Rae McCollister
Jamie & Jonathan McConnell
Linda Gauer & Samuel McCoy
Brad & Teresa McCullough
Douglas & Mollie McCullough
Nathan & Tasha McCune
Tyler McDade
James McDonald
Nathan McDonald
Jean Littick McGlade
James McGrew
Karole L. McGrew
Robert C. McInturf
McInturf Insurance Group
Jean & Craig McKendry
Tim & Debbie McLain
James McLaughlin
Sharon McLoughlin
Janice McMillan
McMillen Tire Service, Inc.
Michael McNealey
Lee & Jim McPherson
McWane Ductile
Gary Mead
Keith & Lori Meadows
Jon Melnichenko
Lynn M. Mercer
Mercer County Civic Foundation
Merker McAllister, LLC
Katie Merritt
Metropolitan Bedford F.O.E. #2122
Michael Carpenter Drywall
Micheli Baldwin Mortimer McLendon & Whitacre LLP
Sarah M. Miles
William & Amy Mill
Cheryl Miller
Kali & Devin Miller
Karen A. Miller
Nadine Miller
Rick & Tammy Miller
Ronald & Leslie Miller
Tracy & Kevin Miller
Millersport Community Theatre
Carl & Joan Minning
Lindsay Dare Minning & Christopher Minning
Minning Family Donor Advised Fund

Martha Mitchell
David Mitzel
Mizu Sushi & Grill, LLC
Kelly Mock
Modern Glass, Paint & Tile Co.
Spencer Mathews & Saacha Mohammed
Alice Momenee
Danny & Elizabeth Moore
Debra S. Moore
Jeremy Moore
Susan Moore
Moore, Riley & Wills
Morgan Veterinary Services, Inc.
Megan Mortimer
Mark & Kim Moyer
Ryan Moyer
Steven & Lori Moyer
Larry & Peggy Mulkey
Donald & Virgene Murphy
Music Theatre International
Diana M. Myers
Karen Myers-Mahaffey
Muskingum Co. Auditor
Muskingum Co. Bar Association
Muskingum Co. Convention & Visitor's Bureau
Muskingum Co. Democratic Club
Muskingum Co. History
Muskingum Co. Library System
Muskingum Co. Republican Party
Muskingum Co. Sherrif's Office
Muskingum Co. Family YMCA
Muskingum Iron & Metal
Muskingum Motel Corporation
Muskingum Multisports
Muskingum University
Muskingum Valley Health Centers
Muskingum Valley Human Resource Management Assoc. Chapter #0171
Muskingum Valley Park District
Muskingum Valley Park Society
Moni Nalls
NAMI-Six County, Inc.
Chris & Martha Nash
Melissa & Patrick Nash
Nationwide Foundation
Philip Westerman & Nancy Nesselroad
Gregory & Anita Nessline
Beth Newland
Jim & Melanie Nicholson
Nisource Charitable Foundation
Ellen Nist
Jerry & Nanette Nolder
Danielle Norris
North Valley Bank
James & Kathy Nowak
Amy Nupen
Walter Offinger
Ohio Arts Council
Ohio Dept. of Higher Education
Ohio Educational Credit Union

Ohio School Boards Association
Ohio State Eagles Charity Fund, Inc.
Ohio Stave Company
Ohio University Zanesville
Old World Custom Homes
Chris & Lisa Olney
OSU Alumni Club of Muskingum Co.
OSU Extension, Muskingum County
Pamela & David Page
Kyle Paladino
Martha Panek
Panorama Global Funds
Matthew Pape
Park National Bank
Danielle Parks
Partners for Rural Impact
Ashokkumar & Gayatri Patel
Patriot Stainless, Inc.
Kelly Patterson
Thomas M. Paumier, DDS Inc.
Mark & Julie Paxton
PayPal Giving Fund
Perfect Solutions Painting, LLC
Amanda Perkowski
Dominic Perri
Matthew Perry
Burdette Peterson
J. Scott Peterson
Eric Peterson II
Judy Phares
Sarah Pierce
Pioneer & Historical Society
Pisgah Church
Pledgeling Foundation
Christopher & Andrea Polen
Thomas & Tara Poorman
Susan & Chris H. Porth
Daniel & Cheryl Pottmeyer
Barbara Powell
Susan Powelson
Precision Business Solutions
Frances Preston
Primary Aim
Professional Plumbing Services, Inc.
Pugh's Jewelers, Inc.
Brenda Pulskamp
Max D. Pusz
Quality Care Partners
Monica Quinn
Paul & Nancy Ragias
Christy A. Rahrig
Jess & Kelly Raines
Carla Ralston
Raymond William Ramos
Douglas Ramsay
Steven & Halle Randles
Rankin & Rankin Insurance Services
Rose Rath
Susanne G. Ray & Susan C. Ray-Paumier
Raymond James and Associates, Inc.
RDI Services, LLC

RedTree Investment Group
The Kenneth & Gayle Reed Family Fund
Ken Reed
Lisa Reed
Bethany & Patrick Renaud
The Renner
Reuse Team
Bob & Winnie Rex
Tonya Rhodes
Jeffrey Rice
Jeffrey & Sherry Rider
Donald & Kelly Riley
James & Kristy Ritchie
Tedd & Jackie Ritchie
The Robb Family
James & Judith Robinson
Michelle & Todd Rock
Lisa Rogers
Cora E. Rogge Memorial Foundation
Art & Toby Rogovin
Carol Roll
Randy Roll
Jesse Rollins
Edmund & Colleen Romito
Brook Rose
Britni Ross
Karen & Dale Ross
Jason & Elizabeth Rosser
Rotary Club of Zanesville Daybreak
Rotary Club of Zanesville Noon
Constance Walker & Raymond Rotella
Adam & Amy Rouan
Andrew & Holly Ruetz
Ruggles Charitable Gift Fund
Jack & Mary Rule
Jason Rush
Melinda Taylor Russell
Stacey L. Russell
Rusty Penny Rentals, LLC
Amity & Cole Ryan
Collin Ryan
Salt Studio
Les & Renee Sandler
Randy & Michele Sandler
Heather Sands Davis
John & Evonne Saunders
Karl Saunders
Saunders Machine Works
Jan Scartz
Jane Sceurman
John & Annette Schaad
Anna Schiffbauer
Cecilia M. Schmeltzer
Schooler Family Foundation
John & Jan Schowinsky
Mark & Shelby Scott
Sharron & Dave Sedziol
Thomas & Penny Selock
SEO CPA Group, LTD CPA
Edward Shaffer

Melissa & Phil Shaffer
Karen Sharp
Cindy Sharpe
Haley N. Shaw
JoAnna Shelly
Shelly & Sands, Inc.
Michaila Shepherd
Jane & Richard Sherman
Marcy Shumway
Terri & Lewis Sidwell
Thomas Sieber
Roberta Simpson-Dolbear
Rex & Diana Sims
Michael & Susan Sipple
Colleen Skinner
Nikki Slack
Jeff Smith
Sharon L. Smith
Amy Sobotka
Michael & Ann Somple
Todd & Susan Spence
Dorothy Spencer
Karol & Ryan Spicer
Andrew Spiker
Jessica Spires
Angela Sprankle
Emily Stainbrook
Abbie Stair
James & Carrie Stant
Edie Steil
Shirley Stemm Alterations
Shrivers Hospice Foundation
Shriver's Pharmacy
Smile Shack
Snow Trails
SourceOne Supply
South Zanesville Fire Department
Spring Tide Realty, Inc.
St. John's Lutheran Church
St. Paul A.M.E. Church
Starbucks Coffee Company
Charles Stewart
William Stewart
Stewart Glapat
Don Stillion
Walter Stillman
Toni Stoepfel
Erin & Brandon Storer
Robert & Susan Stotts
J.W. & M.H. Straker Charitable Foundation
Lynn & John Straker
Emily Strang-Tarbert
Patsy Strohl
Kay Stubbins
Susan & Brent Stubbins
Stubbins, Watson, Bryan & Witucky, Co., LPA
Jason Surbey
Thomas & Linda Swan
Ed Swanson
Carol Sward
The Mark Sweeney Family
Christal Swingle
Jennifer Swingle

Rob Cook & Matt Swingle
 Kristy & Victor Szemetylo
 Natalie Szemetylo
 Dennis & Diane Szittai
 D. Waynette Tackett
 David M. & Donna Taylor
 Yolanda & B. Keith Taylor
 Taylor Linen Company, Inc.
 Taylor Terrace Lawnscapecs/Old Stone
 House Nursery
 Team Gero
 Teamsters Local Union #637
 Michael & Stacey Teeling
 Dan & Rebecca Terrible
 Bridget Tetak
 Molly Tharp
 Walt Thieman
 Corley & Melodie Thomas
 David & Jamie Thomas
 J.R. & Ruth Ann Thomas
 Lyndon & Barbara Thomas
 Ron & Betsy Thomas
 Thomas & Janet Thomas
 The Thomas Company
 Linda D. Thompson
 Robert & Susan Thompson
 Timothy Thompson
 William Thompson & Son Funeral Home
 Thorne Plumbing Heating & Air
 Conditioning, Inc.
 Skyler Tigner
 Daniel W. Tippett
 Russell Tippett
 Laura D. Tompkins
 Jeff Tracy
 Angela Tremayne
 TriDoc, Inc.
 Trillium Vision Care of Zanesville, LLC
 Tri-Valley Boys Soccer
 Tri-Valley Girls Soccer Boosters
 Sarah Trout
 Richard & Cynthia Tuck
 Bonnie Turcott
 Carrie Turner
 Ultimate Shine
 Carleton & Amy Underwood
 United Way of Muskingum, Perry & Morgan
 Counties
 Raymond & Chandra Valentin
 John Van Gilder
 Michelle Vassallo
 Leah & Seth Vensil
 Virtues Golf Club
 Brian & Christine Wagner
 Bruce & Julia Wagner
 Tom & Susan Wagner
 Mary Walker

John R. Wall, Sr.
 Samantha Wantz
 Ruth Ware
 Donald & Judy Warehime
 Raymond & Connie Watiker
 Emily Watson
 Jeanne Watson
 Mark A. Watson
 Patricia J. Watson
 Scott & Erin Webb
 Charles & Larae Weber
 Allison Weeks
 David Weinberg
 Weinhart Investment, LLC
 Ronald & Erin Welch
 Wellington Place Condo Association
 We Lov Pets
 Brent West
 Susan E. West
 Vicki Whitacre
 Jamie & Jason White
 White Castle
 White Pillars Christmas House
 John & Bonnie Whited
 Jeffrey & Sarah Wickerham
 Wickerham Insurance Agency, Inc.
 Becky Wigal
 Wildfire Golf Club
 The Wilds
 Jackie Wilkins
 Elizabeth Willemin
 James & Sue Williams
 Bill & Sue Williamson
 Williamson Insurance Services
 Anna Wilson
 Corey Wilson
 Jim & Amy Wilson
 John Wilson
 Marty Wilson
 Nancy Wilson
 Sarah Wilson
 Scott Wilson
 Scott & Jackie Wilson
 Tara C. Wilson
 Wilson, Phillips & Agin CPAs, Inc.
 Winerak Market
 Wings of Hope Tabernacle
 Winland's Complete Landscape Service,
 LLC
 Sheryl L. Wise
 Kyle Witucky
 WMD Motors, Inc.
 Women's Benevolent Society
 Michele Woodruff
 James & Carlotta Workman
 Royce Workman
 Doris E. Wortman
 Rebecca Wright

Y-City Barbershop Chorus
 Sharon & King Yee
 Yan Sun & Hong Yin
 The Yoga Booth
 Sela York
 Patricia Young
 Zane Foodmart Abhi & Molly Inc.
 Zane State College
 Zanesville Athletic Boosters, Inc.
 Zanesville Board of Education
 Zanesville Community Theatre
 Zanesville Memorial Concert Band
 Zanesville Metropolitan Housing
 Authority
 Zanesville Pediatrics
 Zanesville Properties, LLC
 Zanesville Rotary Foundation - Noon
 Zanesville Sports, Inc.
 Zanesville-Muskingum Co. Chamber of
 Commerce, Convention & Visitors Bureau
 Pamela Kirst & Mark Zanghi
 Zellar & Zellar Attorneys at Law, Inc.
 Zemba Bros. Inc.
 Brooke Zerger
 ZHS Baseball Boosters
 Christa & Mark Ziegler
 Christine & Michael Zimmerer
 Zona Earth Massage
 Geraldine Zylinsky
 Zylinsky Insurance Agency, Inc.

\$3.36 Million
Contributions
Received in
2024

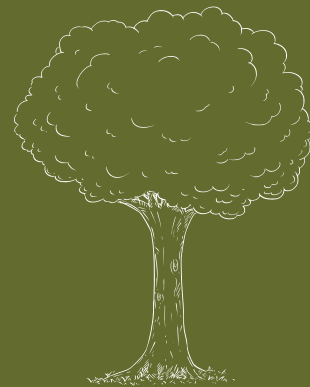

Putting Down Deep Roots



Scan this QR code to learn more about Make Muskingum Home.



Gerald Hall, an intervention specialist at Zanesville High School, was in the middle of a typical day when his life changed unexpectedly. As he worked with his students, a crowd of smiling faces from The Muskingum County Community Foundation and the J.W. & M.H. Straker Foundation entered his classroom. They carried a giant check for \$50,000, a gift to help pay off Hall's student loan debt.

Hall, who had moved to Muskingum County from the Washington D.C. area fell in love with the community, was overwhelmed with gratitude. This award, part of the Make Muskingum Home program, requires him to live and work in the county for at least five years and get involved in local activities. Hall is already deeply embedded in the community, coaching youth football and participating in Muskingum County Emerging Leaders.

The Make Muskingum Home program aims to combat "brain drain" by encouraging young professionals to stay in or move to Muskingum County. The program offers significant financial support, easing the burden of student loan debt and allowing recipients to invest in their futures.

Make Muskingum Home is more than just financial aid; it's a community effort to build a brighter future. As Brian Wagner, MCCF CEO said, "The Make Muskingum Home program is a testament to our commitment to attracting and retaining top talent."

Susan Holdren, President and Executive Director of the J.W. and M.H. Straker Charitable Foundation, echoed this sentiment: "By investing in our young people, we are investing in the future of Muskingum County. We believe this program will not only benefit the recipients but also strengthen our community as a whole."

This program continues to inspire and attract young professionals to Muskingum County, ensuring that more individuals like Gerald Hall will call Muskingum County home.



Mr. Hall and a student are shocked by the "Surprise Squad"

Building Our Future, Brick By Brick

In 2024, MCCF set out with an ambitious goal: raise \$1.25 million to fund Make Muskingum Home for another five years, matching a generous commitment from the J.W. & M.H. Straker Charitable Foundation. These community partners joined the Make Muskingum Home "family" as sponsors, pledging monetary commitments through 2029 to ensure the vitality of Muskingum County.

Cornerstone Partners:

Anonymous Donor
Ely & Louisa Leasure Charitable Trust
Longaberger Family
Quality Care Partners
Park National Bank

Beam Partners:

Muskingum Valley Health Centers
A.J. Patel
Ed Swanson

Brick Partners:

Anonymous
Bayer Heritage Federal Credit Union
Rotary Club of Zanesville
Rotary Club of Zanesville Daybreak

Foundation Partners:

APG Architects
Barnes Advertising
Muskingum Co. Bar Assoc.
Shrivers Pharmacy
The Community Bank



Scan this QR code to donate to the Community Impact Fund.

Ways to Give

Community Impact Fund

Imagine a sparkplug for community prosperity. This fund empowers MCCF's ability to identify emerging needs, spark collaboration on crucial issues, promote philanthropy, and connect community organizations.

Unrestricted Funds

Your gift is highly flexible and available to meet the needs of the community – including future needs that may not yet be imagined. Unrestricted gifts empower MCCF to make strategic grants, where need and opportunity are greatest.

Field of Interest Funds

Field of Interest Funds specify that income from the fund supports a donor's particular area of interest, such as the arts, education, care of the elderly, etc. without naming a specific organization to which grants will be made.

Advised Funds

Advised Funds allow a donor or committee to recommend grant recipients to the MCCF Board of Trustees, which makes final grantmaking decisions in accordance with Treasury regulations.

Designated Funds

Designated Funds benefit a specific nonprofit. Typically, a donor establishes a designated fund to benefit a favorite church or organization.

Agency Funds

Agency Funds are created by a nonprofit to provide a stream of income for their organization.

Charitable Trusts

Charitable Trusts meet a donor's charitable dreams while providing a lifetime income for the donor or the donor's spouse, children, or grandchildren.

Scholarship Funds

Scholarship Funds help students achieve their educational dreams. Invest in Muskingum County's future.

The Muskingum County Community Foundation is honored to be your partner in philanthropy. If you or your professional advisor would like to learn more about our giving options, please give us a call at 740-453-5192 or email giving@mccf.org. You may also visit our website at www.mccf.org.

Sample Bequest Language

Language for IRA or insurance beneficiary designation

Beneficiary: Muskingum County Community Foundation
(Tax ID #31-1147022) for the _____ Fund.

Language for Bequest

I give and bequeath _____ (describe gift) to Muskingum County Community Foundation, 534 Putnam Ave., Zanesville, OH, to be held as a component fund known as the _____ Fund. This fund was separately created for the charitable purposes agreed to by me and the Muskingum County Community Foundation.

Fiscal Year 2024 By the Numbers

⬆️ **\$36,493,094**

in Total Assets (as of Dec. 31, 2024, unaudited)

⬆️ **\$8.38M** **\$4.55M**

Total Revenue

Total Expenditures

⬆️ **\$3.36M** **\$2.59M**

Contributions Received

Grants & Scholarships Awarded

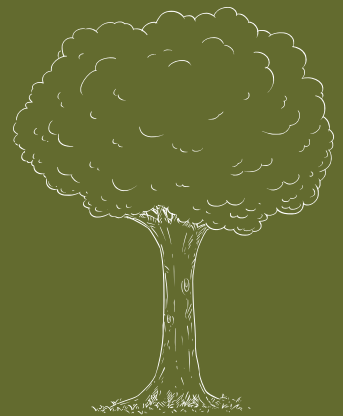

1,300

Muskingum County
students served through
Scholarship Central

20

new funds opened

66

attendees at Nonprofit
Central trainings

350+

attendees at Groundhog
2024

2024 Scholarships

MCCF has more than 60 scholarship funds for eligible students. Scholarship Central has worked with donors and students since 2000 to help make educational dreams reality!

Josh Atwell Memorial Scholarship

Caleb M. Buck

Bar G Oil and Gas LTD Scholarship

Arianna M. Osborn

Margaret Carol Barringer Scholarship

Parker Zane Wickham

Beckwith Farm Scholarship

Brooke A. Colling
Mikalynn M. Danison
Anzleigh R. Dingey
Zoe J. Dodson
Kassydi R. Harris
Kyle D. Jones
Katherine G. Morehouse
Kendyl A. Robbins
Haylie Rae Stemm
Griffin M. Wells
Carter James Wickham

Todd Bickle Memorial Scholarship

Olyvia R. Barker
Kendyl A. Robbins
Parker Zane Wickham

Todd Biles Baseball Scholarship

Coen A. Fink

Todd Biles Business Scholarship

Coen A. Fink
Jenna R. Lytton

Mary Jean Borley Scholarship

Anna G. Pitcock

Ayden & Wyatt Brown Memorial Scholarship

Wesley D. Armstead
Tillman L. Hawk

Ronna Bucci & Dr. Charles Dietz Art Scholarship

Nataleigh J. Reigle Parr
Carson Z. Rowland
Jocelyn Shockley
Zosia J. Walker

L. Leona Burrell Memorial Scholarship

Alyssa K. Hale

Forest M. & Meryl C. Cale, Charles & Mary Lou Heck, and Violet & Ralph Hennessey Scholarships

Liberty L. Best
Mykell L. Bowen
Kylee Brookover
O'Mia SannaRose Cartwright
Emma Conkle
Kati Delbert
Anzleigh R. Dingey
Dashia L. Goins
Katherine G. Morehouse
Mason A. Peffers
McKenzie R. Pitcock
Emma M. Pratt
Arissa M. Savage
Jeffrey L. Shaffer
Jake T. Slaboden
Ty M. Smith
Logan T. Smith
Brienne E. Sowers
Bella Vaughn
Emma J. Waxler
Griffin M. Wells
Jacie R. West
Rhyann N. Wilson

Richard Clark Scholarship

Landyn B. Andrews
Zoey Coakwell
Lyla G. Fisher
Tillman L. Hawk

Marc Cooper Scholarship

Anzleigh R. Dingey

Ashley Cordial Memorial Scholarship

Selah G. Murphy
Bailey Ryan

Lora Dawson Davisson Scholarship

Trinity Cook
Lauren Gall

Richard A. DeHaven Memorial Scholarship

Isaac G. Lanning
Gael Oseguera

Dixon Family Scholarship

Olyvia R. Barker
Addie L. Robison
Lillie C. Schott

John & Susan (Rose) Dorr Scholarship

Jenna N. Mears
Kenley J. Piccone

John Earhart Memorial Scholarship

Shantae Snodgrass

Oliver Flanagan Scholarship

Olivia L. Lutz

Friends of Secrest Scholarship

Gaige M. Durant
Judah M. Richter

Gabby's Dream Scholarship

Abigail M. McCullough
Cassadi N. Whitehouse

Anne Gilbert Visual Arts Scholarship

Marley M. Labishak

Miss Olaf Hanson & Miss Olga Hanson Scholarship

Teara L. Hill
Kyle D. Jones
Rachel Verhey
Brielle J. Vernon

Christopher Kelly Hartman Memorial Scholarship

Emily Lawson
Elijah J. Milatovich

Grant Hickman Memorial Scholarship

Silas Bailey
Sophie Cover
Zoe J. Dodson
Kassidy A. Jones
Drake Tabler

Valerie Hickman Memorial Scholarship

Trinity J. Barton
Karli Sidwell

Scott D. Johnston Memorial Scholarship

Parker Zane Wickham

Herb P. "Tim" Jones Music Scholarship

Carter James Wickham

Marlene W. Jones Scholarship

Teara Hill

Martin Luther King, Jr. Scholarship

Alaysia A. Barnett
Jersey R. Draughn
Malea Hampton
Keolani Gill
Kassidy A. Jones
Aleea N. Jordan
Hailey Lepi
Kaijah N. Minor
Gael Oseguera
Kenley J. Piccone
Gavin Pronoto
Makiah L. Smith
Isaac F. Trujillo
Mya D. Wallace
Isaiah Williams

George F. Kramer Scholarship

Shantae Snodgrass

Kristie's Way Scholarship

Carson Z. Rowland
Smith Conner Sylvis

Howard & Norma Lavy Veteran's Memorial Scholarship

Abigail Slack

Leasure Family Scholarship

Jeffrey L. Shaffer
Brianna E. Sowers

Leckrone Scholarship

Brayden Better
Alyssa K. Hale

Lester Little Journalism Scholarship

Jason R. Adams
Olivia L. Lutz

Lester Little Music Education Scholarship

Breonna N. Cosgrove
Marlee Lawson
Olivia L. Lutz

Robert F. & Wenda J. Little (Longaberger) Family Scholarship

Landyn B. Andrews
Isaac G. Lanning
Peyton D. Moore
Gael Oseguera

Maysville Alumni Foundation Scholarship

Justin A. Bowers
Tillman L. Hawk
Emily Lawson

James W. McCandlish Memorial Scholarship

Jason R. Adams
Cutler K.R. Smith

John McIntire Scholarship

Reagan S. Bailey
Alaysia A. Barnett
Alexis Barnett
Trey Barnett
Hannah E. Beane
Owen Bell
Michaela Bolen
Callie E. Buchanan
Michael T. Burkhart
Maddux Burkhart
Tyhesia Butcher
Jenna Carlisle
Emily Clark
Sophie Cover
Nymia Ty Dalton
Mason Davis
Meya Derwacter-Nutter
Sydney Everson
Lyla G. Fisher
Madeline Gantzer
Julian A. Goines Jackson
Abigail Gregg
Shelby Gregorich
Lydia Gross
Tillman L. Hawk
Emma Joseph
Jorja Kelso
Hannah King
Emmah Kronenbitter
Brianna Larimer
Joshua Lightle
Charles S. Lightle
Joshua Lightle
Jacob Martin
Margaret Matarazzo
Jaden McConiha
Ashlyn Merlo
Landon Miller
Austin Mirgon

Ashley Mix
Lynsey Mumaw
Caroline Pinson
Anna Pitcock
Kyle Pritchard
Kloe Reynolds
Melissa Rider
Emily Riggle
Evan J. Rinehart
Kennedy Rinkes
Michael Roach
Luc Scott
Kamrie Simon
Cutler Smith
Rachel Smith
Michael Smith
Arianna Sowers
Skylyn Strickland
Drake Tabler
Jasmine Taylor
Jillian Wiersma
Brayden Ziemer

Jesse Miller Scholarship

Shawn Porter

Cynthia McHenry Shull Scholarship

Madison T. Atkins
Karen Lorentz
Chelsey McIntire

Muskingum Area Teachers of Mathematics Scholarship

Rachel A. Verhey

Muskingum Ag Education Scholarship

Avery Vasko

Muskingum County Democratic Club's Memorial Scholarship

Jason R. Adams

Muskingum Valley Human Resources Management Association Scholarship

Wesley D. Armstead
Kaycie E. Wilson

Debbie Pettit Memorial Scholarship

Abby D. Cox
Rebecca N. Spohn

Adrian Ramos Scholarship

Carson Z. Rowland
Avery Vasko

Traci Lynne Reed Memorial Scholarship

Breonna N. Cosgrove

Matthew B. Robinson Scholarship

Abigail L. Slack

Josephine Sebach Educational Fund

Jason R. Adams
Allyson M. Barclay
Olyvia R. Barker
Trinity J. Barton
TJ M. Bellerive
Harlie M. Bigham
Alivia S. Boothe
Autumn J. Burkhart
Michael T. Burkhart
Dylan M. Carpenter
O'Mia SannaRose Cartwright
Brooke A. Colling
Cheyanne M. Dailey
Jacob B. Davis
Lyndsay R. Deal
Lyla G. Fisher
Blake D. Freeland
Hannah E. Fulkerson
Keolani Gill
Julian A. Goines Jackson
Abbigail Reanne Guentter
Tillman L. Hawk
Hanna L. Hicks
Courtney M. Hiltbrunn
RhaeLynn Hutzel
Lauren King
Anna G. Krupa
Laikyn C. Lewellen
Gabriella A. Lindsey
Daegan Lusk
Olivia L. Lutz
Jenna R. Lytton
Ryan D. Meadows
Rachel E. Meadows
RaShaun Merriman
Elijah J. Milatovich
Delaney P. Mock
Peyton D. Moore
Lynsey D. Mumaw
Emma Payne
Addie L. Robison
Zachary M. Savage
Samuel Scott
Madisyn R. Sealey
Jake T. Slaboden
Buddy Starcher
Brady Swope
Mason D. Thomas
Griffin M. Wells
Cassadi N. Whitehouse
Bryce M. Wilhite
Alexandra Wright

Ruth & Ralph Sharrer Scholarship

Samuel Scott

Pamela Smith Jackson Memorial Scholarship

Gianna Ewert
Addison N. Schaad

Zack Smith MVL School Scholarship

Coen A. Fink
Kyle D. Jones
Laney J. Johnson
Olivia L. Lutz
Brea Wilfong

Zack Smith O.P.O.T.A. Law Enforcement Scholarship

Kylee Brookover
Skyler La Kuhn

Ned Spencer Memorial Scholarship

Caleb M. Buck
Abby Cox
Parker Zane Wickham

John Stashonsky Memorial Scholarship

Trinity J. Barton
Alivia S. Boothe
Tanner A. Caudill
Roman Gallitz
Lillian O. Gensor
Nicholas J. Hatfield
Caiden L. Lake
Abigail M. McCullough
Peyton D. Moore
Braden C. Rice
Carson Z. Rowland
Porter J. Snider
Rebecca N. Spohn
Isaac F. Trujillo
Andrew J. Vannorsdall
Avery M. Vasko
Sarah L. Wayne
Parker Zane Wickham
Brea Wilfong

Michael Strohl Scholarship

Parker Wickham

Corley & Melodie Thomas Scholarship

Lindsay R. Deal
Jaymi Stephens

Paul Thompson Memorial Scholarship

Abby Cox

Nick Tilton Memorial Scholarship

Emma M. Wilson

Carolyn Ann Weiner Scholarship

Brendan Joseph Bernath
Avery Vasko
Bryce M. Wilhite

John Wells Memorial Scholarship

Ashtyn L. Merlo

Jeffrey A. and Lisa R. Wilson Academic Scholarship

Isabella G. Henderson

Wise Family Scholarship

Abby D. Cox

Celine Wyatt Memorial Scholarship

Ashtyn L. Merlo

Y-City Barbershop Scholarship

Eliza J Morrow

Zanesville Country Club Scholarship

Jacob P. Allen
Brayden Better
Callie E. Buchanan
Ashley E. Dinan
Alexandra P. Klotzbach
Hailey J. Lepi
Lexie L. Littick
Riley K. McKenzie
Brooklyn Ponish
Sadie M. Rice
Kennedy G. Tolliver
Emily K. Ward
Jacie R. West

\$834,000
Scholarships
awarded in
2024



Bringing Legacy to the Legend: The Story of Leasure Farms



Aileen Leasure’s story has become a local legend, a heartwarming tale of a woman who chose community over commerce. It’s said that Sam Walton himself once graced her doorstep, eager to purchase the Leasure family farm. While many would have jumped at the chance to share in the Wal-Mart fortune, Aileen, politely but firmly declined, asking the retail giant to leave her living room.

Aileen’s vision for her land extended far beyond a sprawling parking lot and a boxy building. She cherished the farm and recognized its potential to enrich the lives of others.

In 1997, she established a Charitable Trust, and in 2014, the beloved Leasure Farm was generously gifted to The Muskingum County Community Foundation.

Aileen shared her dreams for the farm with MCCF, expressing her deep desire for it to remain a place where people could live, thrive, and enjoy the land as she had for over seventy years. She envisioned a vibrant community, a place where families could build their lives. MCCF honored Aileen’s wishes, and in 2024, the former Leasure family farm found new stewards.

Recognizing the growing need for housing in Muskingum County, the foundation carefully worked alongside county and city government to plan the development of single-family homes on the 74.5 acre property, now known as “Leasure Farms.” This thoughtful project, beginning with Phase 1, has the potential to create approximately 80 single-family homes and 16 condominiums, offering much-needed housing solutions for local families.

Though Aileen is no longer with us, her spirit lives on through Leasure Farms. Her legacy of generosity and her commitment to her community will continue to bless generations to come, a testament to the enduring power of one woman's vision.

Like Mrs. Leasure, many individuals find themselves in a position to give back after a lifetime of hard work and careful planning. This is where the power of planned giving, facilitated by your professional advisor and MCCF, becomes invaluable.

MCCF can act as a bridge, connecting you with the most effective and meaningful ways to give back. The Muskingum County Community Foundation has a deep understanding of our community's needs, ensuring that donations are directed to where they will have the greatest impact.

The result is a powerful pairing: your generosity combined with community knowledge and expert guidance. Your gift can become a catalyst for positive change.

Planned giving through MCCF isn't just about making a donation; it's about building a legacy, ensuring your values and passions shape a brighter Muskingum County.



An artist rendering of a condominium concept for Leasure Farms.

6 Myths About Planned Giving

1. My estate isn't big enough.
2. I need to provide for my family, so I can't leave a charitable gift in my will.
3. Estate planning is for old people.
4. Creating a will is complicated and expensive.
5. I must have a will in order to leave a planned gift.
6. I need to have all the answers now.

Give us a call at
740-453-5192 or
scan the code
to learn more.



2024 Community Grant Awards

In 2024, MCCF distributed more than \$120,000 to nonprofit organizations with a vision for the future of our community through the Spring and Fall grant competitions.

- Adamsville Boy Scout Troop 122, Eagle Scout Projects, \$5,000**
- The Animal Shelter Society, Inc., Catapalooza 2024, \$5,000**
- ArtCoz, Inc., 2024 Y-Bridge Arts Festival, \$5,000**
- Bethel Mission, Inc., Marketing/Outreach \$3,381**
- The Carr Center, Community CPR Classes, \$2,287**
- Dresden Community Association, Inc., Main Street Visual Appeal Project \$2,500**
- Eastside Community Ministry, Facility improvements, \$6,173**
- ForeverDads, Finding Fathers for Success, \$5,000**
- Frazesburg Volunteer Fire Department, Upgraded firefighter gear, \$3,113**
- Friends of Dillon State Park, Inc., Disc golf at Blue Rock State Park, \$7,500**
- Grace United Methodist Church, Grace Community Cupboard, \$5,000**
- Guernsey Co. Comm. Dev. Corporation, Wheelchair ramps for Muskingum County residents, \$3,113**
- The iBelieve Foundation, 2024 Youth Leadership Workshop, \$2,500**
- Kiwanis Club of Zanesville, Wheelchair Ramps, \$5,000**
- Muskingum County Agricultural Society, Firefighter Show at Fair, \$3,000**
- Muskingum County History, Muskingum 250 Event, \$3,000**
- Muskingum Economic Opportunity Action Group, Facility improvements, \$8,880**
- Muskingum Valley Council, Boy Scouts of America, Cub Scout Day Camp, \$5,000**
- Muskingum Valley Council, Boy Scouts of America, Roof and ventilation upgrades, \$10,000**
- Muskingum Valley Garden Society, Downtown Beautification Project, \$2,500**
- Ronald McDonald House Charities of Central Ohio, Inc., Muskingum County family support \$2,500**
- Tri-Valley Band Boosters Association, Inc., Summer Band Camp, \$5,000**
- Trulight Ministries, Kitchen expansion, \$10,000**
- Zane's Trace Commemoration, 2024 Events, \$2,000**
- Zanesville Concert Association, 85th Anniversary Season, \$5,000**
- Zanesville Memorial Concert Band, 2024 Concert Season, \$5,000**

A Garden of Gifts: Unrestricted Funds



Scan this QR code to
give an unrestricted
gift.

Imagine MCCF as a garden. We love when folks bring us beautiful, specific flowers to plant -- those are designated gifts, and they make a real difference!

But what really helps the entire garden flourish is the rich soil -- that's unrestricted giving. It lets MCCF nurture unexpected sprouts, adapt to sudden weather changes, and make sure every part of the garden gets what it needs to thrive.

It's that flexibility that allows us to truly respond to what Muskingum County needs, right when it needs it, and to plant seeds for a brighter future we may not even see coming yet. Consider making an unrestricted gift or opening an unrestricted fund this year.



Free mammograms are just one of the programs supported with unrestricted funding.

Unrestricted Funds

Ballas Family Fund
Don & Betty Black Family Fund
Joan & Jim Cameron Family Fund
Dan Carskadden Family Fund
Coconis Family Endowment Fund
Dean & Donna Cole Family Fund
Community Cares Fund
Community Youth Foundation Fund
Martin & Beth Curtis Family Fund
Jack Downing Family Fund
Robert E. & Leona L. Fellers Fund
Fink Family Fund
Foundation Council Endowment Fund
Funk Fund

Mary Vashti Funk Fund
R. William & Emilie Geyer Fund
John C. & Hazel J. Graham Fund
Hillis Family Fund
Huntington Bank Fund for the Future
Paul & Helen Hupp Fund
Richard & Jane Johnson Fund
Arthur L. & Shirley L. Joseph Family Fund
Kessler Family Fund
Kincaid, Taylor & Geyer Fund
George M. & Sandra M. Kopf Fund
Krohn Family Fund
Longaberger Family Foundation Fund
Milman & Helen Linn Fund

MCCF General Fund
McHugh Family Fund
Scott Moyer Family Fund
William A. & Sharon D. Phillips Fund
Randles Family Fund
Toby & Arthur Rogovin Family Fund
Lawrence D. & Ann M. Rowe Fund
Frank Sidwell Fund
Szemetylo Family Fund
Thomas Family Fund

Your Community Foundation Team



Top Row: Brian Wagner, Chief Executive Officer; Jamie Thomas, Chief Financial Officer/Chief Operating Officer; Amy Luby, Resource Development Officer

Middle Row: Beth Fox, Director of Programs; Chris Lacy, Director of IT Services; Becky Hill, Administrative & Financial Assistant

Bottom Row: Andrea Polen, Programs & Scholarships Manager

Meet your dedicated team of professionals who have contributed their expertise, passion, and collaboration to drive our success.

Board of Trustees

Chris Olney, President
Susan Holdren, Vice President
Megan Durst, Treasurer
Jean Littick McGlade, Secretary
Adam Barclay
Bo Coconis
Mary Diamond
Tracy Elich
Dr. Barb Hansen

Ben Hess
Josh Joseph
Lisa Karling
A.J. Patel
Tom Poorman
John Saunders
Maryjane Shackelford
Alton Thompson
Jim Wilson

Trustees Emeriti

Greg Adams
J. Robert Beam*
Michael Bennett
Thomas Black
Dr. Paul Brown*
Joan Cameron
Steve Carter
Randy Coconis
Donna R. Cole
Frank Dosch
Richard Duncan
Matt Elli
Leona Fellers*
Robert Fellers*
Carroll Fink

Robert Forker*
Karla Frye
Mary Vashti Funk*
Robert F. Glass, Jr.
Robert D. Goodrich II*
Thomas Holdren
Richard O. Johnson*
Arthur Joseph*
Jack Joseph
Rob Joseph
Robert Kessler
Sandra Kopf
James Lepi
Milman Linn II*
Norma A. Littick*

Thomas Lyall
John Matesich III
Robert Mattingly*
Shirley McCollister
James McDonald
Susan McDonald
Tim McLain
Larry Miller*
David Mitzel
Douglas Mock
Scott Moyer
Walter Offinger
William Phillips*
William Plummer*
Douglas Ramsay
Steve Randles

William F. Randles*
Jack Russett
Alana Ryan
Karl C. Saunders, MD
Tom Selock
Eva Sieber*
Michael Steen
J. William Straker*
Yan Sun
Dan Sylvester
Kristy Szemetylo
Raymond W. Thomas*
Ronald Thomas
Donald Urban, MD*
M. Dean Young
Geraldine Zylinsky

**Deceased*

“Man has made at least a start on discovering the meaning of life when he plants shade trees under which he knows full well he will never sit.”

Elton Trueblood



THE MUSKINGUM COUNTY COMMUNITY FOUNDATION



www.mccf.org

740-453-5192

info@mccf.org

The Straker Building
534 Putnam Avenue
Zanesville, OH 43701